

AKIRA YUYAMA

湯山 昭

Divertimento for Marimba and Alto Saxophone

マリンバとアルト・サクソフォーンのためのディベルティメント

1. This musical score is published by the Japan Federation of Composers as part of its activities to publicize abroad, with subsidies from the Agency for Cultural Affairs of the Japanese Government, musical works composed by the members of JFC.
2. The copyright of this work belongs to its composer.
3. The Japan Federation of Composers will accept any inquiries on this work.

THE JAPAN FEDERATION OF COMPOSERS
% OHMINATO BUILDING 14, SUGA-CHO
SHINJUKU-KU, TOKYO, JAPAN

1. この楽譜は、日本作曲家協議会が、文化庁の助成を得て会員の作品を広く海外に紹介するために作成したものです。
2. この作品の著作権は、作曲者に帰属しています。
3. この作品に関するご質問は、日本作曲家協議会にご連絡ください。

日本作曲家協議会
東京都新宿区須賀町14大湊ビル4階
TEL 03-359-3916 〒160

Divertimento

for Marimba and Alto Saxophone

Andantino

AKIRA YUYAMA

Alto Sax.

Andantino dolce

poco - - a - poco - - accel.

marimba

p (in a tremolo key)

cresc.

mf

with soft mallets

10

10

più f

dim. e rit.

mp

poco accel.

ad. lib.

p

f

mf

poco rit.

mp

mf

20 *rapido* *poco accel.*

mp *f*

20

dim. *a tempo*

p *pp*

with medium mallets

dolce mp *(in a tremolo key)* *cresc.*

30

30

f

8

f

rit. a tempo
espress.

mf

40

rit. a tempo
espress.

mp

mf (in a tremolo key)

40

poco accel. cresc. assai

p poco accel. assai

cresc.

f

f

cresc.

cresc.

ff

Allegro moderato

ff Allegro moderato

cresc.

mf

100

100

p *cresc.* *mp*

100

100

110 *f* *with soft mallets* *rit.*

110

Andantino
(J. = J)

p

Andantino
(J. = J)

p

mp

f

120

120

f

dolce

mp

mf

mf

f

dolce

pp

130

f

p

pp

130

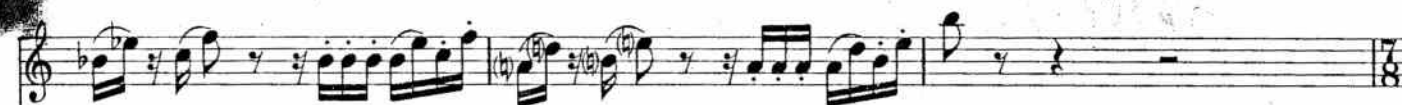

170 *f*

170

mp

mf 1 2 3

f

180 *mf* *rit.* *mp*

180 *mf* *rit.* *mp*

dim. **Adagietto**

dim. **Adagietto**
dolce
p (in a tremolo key)

mf *f*

190 *più mosso*

190 *più mosso*
p

accel. **Vivo**

mf *f* *cresc.*

Moderato 200

Moderato 200

*più **f** quasi cadenza ⁵ ad. lib.*

ff ⁶ ⁶ *accel.* *p* *sf*

p *sf* *mp* *gliss.* *mp* *rit.*

Andante ($\text{♩} = \text{♩}$) 210 *accel.*

pp *mf* *p*

Andante ($\text{♩} = \text{♩}$) 210

p

220

p

220

p

f

cresc.

f

230

p

cresc.

mp

230

p

cresc.

mp

mf

mf

Allegro assai

mf — f

Allegro assai

f

p

240

p

più f

240

ff

sfz p — ff

ff

sfz p — ff